Product Datasheet

FSH Antibody

Catalog No: #P1043

Package Size: #P1043 0.1m

Orders: order@signalwayantibody.com
Support: tech@signalwayantibody.com

Description

Product Name	FSH Antibody
Host Species	Mouse
Clonality	Monoclonal
Clone No.	IHC580
Applications	IHC
Species Reactivity	Human
Formulation	Tris Buffer, pH 7.3 - 7.7, with 1% BSA and
Storage	Store at 2-8C. Do not freeze.

Application Details

Recommended

working dilution range:1:100 - 1:200

Images

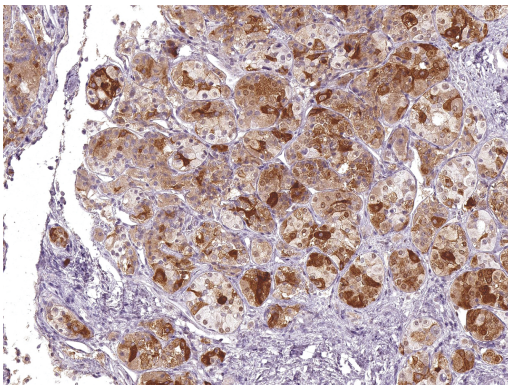

FSH [P1043] on Pituitary Gland

Product Description

Follicle-Stimulating Hormone (FSH) allows for progression of ovarian folliculogenesis, and enables Sertoli cell proliferation in the testis. Anti-FSH reacts with FSH-producing cells, therefore FSH staining is useful for classifying pituitary cancers and understanding pituitary disease.

References

Schmid M, et al. Pathol Res Pract. 2001; 197:663-9.
Uccella S, et al. Pituitary. 2000; 3:131-9.
La Rosa S, et al. Virchows Arch. 2000; 437:264-9.

Note: This product is for in vitro research use only and is not intended for use in humans or animals.