LMO2 Antibody

Catalog No: #P1046

Package Size: #P1046 0.1m

Orders: order@signalwayantibody.com
Support: tech@signalwayantibody.com

Description

Product Name	LMO2 Antibody
Host Species	Mouse
Clonality	Monoclonal
Clone No.	IHC615
Applications	IHC
Species Reactivity	Human
Formulation	Tris Buffer, pH 7.3 - 7.7, with 1% BSA and
Storage	Store at 2-8C. Do not freeze.

Application Details

Recommended

working dilution range:1:100 - 1:200

Images

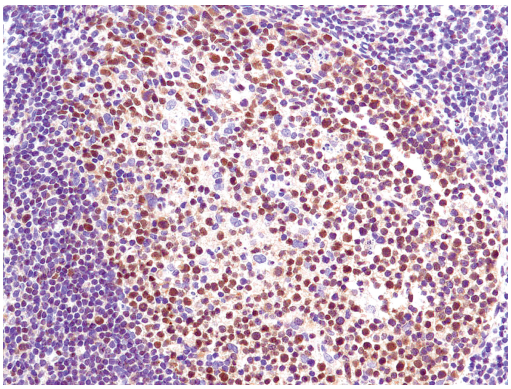

LMO2 [P1046] on Tonsil

Product Description

LMO2, also known as LIM-Only transcription factor 2, RBTN2, or TTG2, is an oncoprotein that is expressed in normal germinal center B-cells, as well as bone marrow hematopoietic precursors and endothelial cells. LMO2 plays a role in angiogenesis and hematopoesis, and its expression has been detected in erythroid and myeloid precursors, megakaryocytes, and also in lymphoblastic and acute myeloid leukemias. LMO2 protein expression has been noted in diffuse large B-cell lymphoma, the most common adult non-Hodgkin lymphoma, as well as follicular lymphoma, a neoplasm derived from germinal center B-cells that accounts for a number of cases of non-Hodgkin lymphomas.

References

Fouad-Younes S, et al. Am J Surg Pathol. 2010; 34:1266-76.
Natkunam Y, et al. Blood. 2007; 109:1636-42.

Note: This product is for in vitro research use only and is not intended for use in humans or animals.