MUC6 Antibody

Catalog No: #P1049

Package Size: #P1049 0.1m

Orders: order@signalwayantibody.com
Support: tech@signalwayantibody.com

Description

Product Name	MUC6 Antibody
Host Species	Mouse
Clonality	Monoclonal
Clone No.	IHC626
Applications	IHC
Species Reactivity	Human
Formulation	Tris Buffer, pH 7.3 - 7.7, with 1% BSA and
Storage	Store at 2-8C. Do not freeze.

Application Details

Recommended

working dilution range:1:100 - 1:200

Images

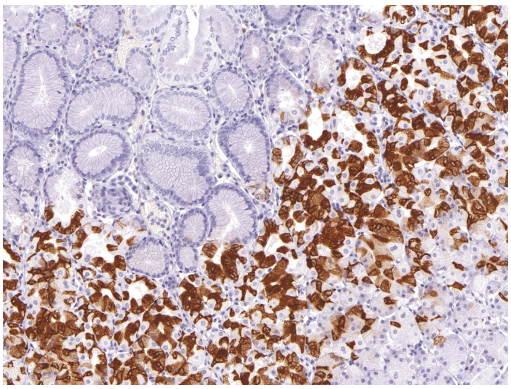

MUC6 [P1049] on Stomach

Product Description

Mucin 6 (MUC6) is a glycoprotein expressed in mucous neck cells, pyloric glands of the antrum, epigastric and bronchial epithelium, and in Mller ducts of the endocervix and urethral epithelium. Anti-MUC6 is useful for differentiating fetal, precancerous, and cancerous colonic mucosa from normal colon, as the antibody does not stain the latter. Anti-MUC6 stains the gastric epithelial surface of normal human gastrointestinal tract.

References

Bartman AE, et al. J Pathol. 1999; 186:398-405.
Reis CA, et al. J Histochem Cytochem. 2000; 48:377-88.
Kim GE, et al. Gastroenterology. 2002; 123:1052-60.
Leteurtre E, et al. World J Gastroenterol. 2006; 12:3324-31.
Mino-Kenudson M, et al. Arch Pathol Lab Med. 2007; 131:86-90.

Mizoshita T, et al. Histol Histopathol. 2007; 22:251-60.
OConnell FP, et al. Arch Pathol Lab Med. 2005; 129:338-47.
Park SY, et al. Arch Pathol Lab Med. 2007; 131:1561-7.
Rakha EA, et al. Mod Pathol. 2005; 18:1295-304.
Chaves P, et al. Dis Esophagus. 2005; 18:383-7.

Note: This product is for in vitro research use only and is not intended for use in humans or animals.