Anti-Ganglioside GD2 Reference Antibody

Catalog No: #V8008

Package Size: #V8008-1 100ug

Orders: order@signalwayantibody.com
Support: tech@signalwayantibody.com

Description

Product Name	Anti-Ganglioside GD2 Reference Antibody
Host Species	Chimeric
Clonality	Monoclonal
Clone No.	GL2046
Isotype	IgG1-kappa
Purification	Protein A/G purified from cell culture supernatant.
Applications	ELISA, Bioactivity:B FACS, FunctionalB assay, ResearchB inB vivo
Species Reactivity	General
Conjugates	Unconjugated
Target Name	Ganglioside GD2
Formulation	0.01M PBS pH 7.4
Storage	Use a manual defrost freezer and avoid repeated freeze thaw cycles. Store at 2 to 8°C for frequent use. Store at -20 to -80°C for twelve months from the date of receipt.

Application Details

Purity:>95% as determined by SDS-PAGE.

Images

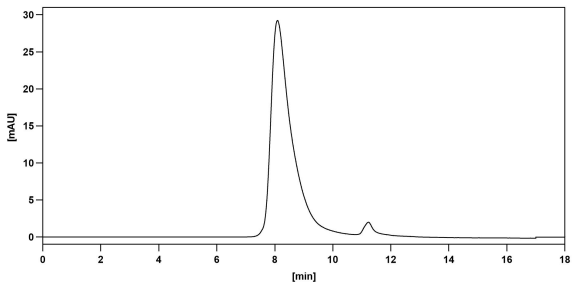

SEC-HPLC detection for Research Grade Dinutuximab.

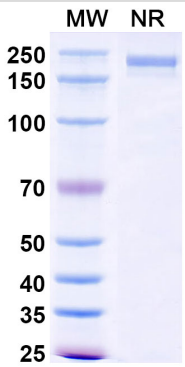

SDS-PAGE for Research Grade Dinutuximab

Note: This product is for in vitro research use only and is not intended for use in humans or animals.