Anti-Human Lewis Y Recombinant Antibody

Catalog No: #V8019

Package Size: #V8019-1 50ug #V8019-2 100ug

Orders: order@signalwayantibody.com
Support: tech@signalwayantibody.com

Description

Product Name	Anti-Human Lewis Y Recombinant Antibody
Host Species	Mouse
Clonality	Monoclonal
Clone No.	GL2084
Isotype	IgG2a, kappa
Purification	Protein A/G purified from cell culture supernatant.
Applications	ELISA, FCM
Species Reactivity	Human
Conjugates	Unconjugated
Target Name	alpha-L-Fucp-1-2-beta-D-Galp-1-4(alpha-L-Fucp-1-3)-beta-D-GlcpNAc, Fuc-1-2-Gal-1-4-(Fuc-1-3)GlcNAc, Le(Y) antigen, Lewis Y antigen, Lewis Y tetrasaccharide, Lewis Y
Accession No.	PubChem CID: 45266908, 82993-43-9
Formulation	0.01M PBS, pH 7.4, 0.09% Sodium azide.
Storage	Use a manual defrost freezer and avoid repeated freeze-thaw cycles. Store at 4°C short term (1-2 weeks). Store at -20°C 12 months. Store at -80°C long term.

Application Details

Purity:>95% as determined by SDS-PAGE.

Images

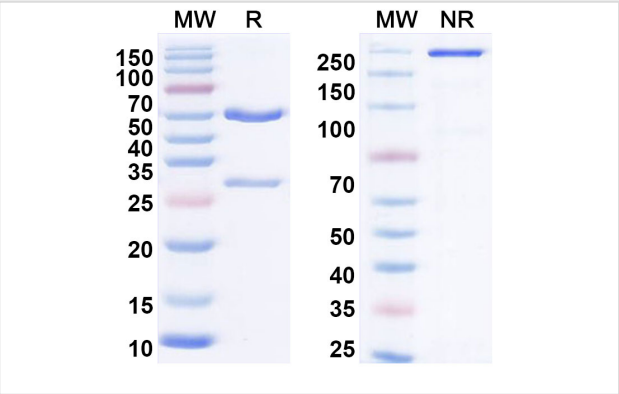

SDS-PAGE for Anti-Human Lewis Y Antibody

Note: This product is for in vitro research use only and is not intended for use in humans or animals.