Anti-Sahara scorpion AaH II/Neurotoxin II Recombinant Nanobody

Catalog No: #V9009

Package Size: #V9009-1 50ug #V9009-2 100ug

Orders: order@signalwayantibody.com
Support: tech@signalwayantibody.com

Description

Product Name	Anti-Sahara scorpion AaH II/Neurotoxin II Recombinant Nanobody
Host Species	Alpaca
Clonality	Monoclonal
Clone No.	ST0013
Isotype	VHH-8His-Cys-tag
Purification	Purified by Nickel column.
Applications	ELISA, SPR
Species Reactivity	Androctonus australis (Sahara scorpion)
Conjugates	Unconjugated
Target Name	Alpha-mammal toxin AaH2, AaHII, Neurotoxin 2, Neurotoxin II
Accession No.	P01484
Formulation	0.01M PBS pH 7.4
Storage	Use a manual defrost freezer and avoid repeated freeze thaw cycles. Store at 2 to 8°C for frequent use. Store at -20 to -80°C for twelve months from the date of receipt.

Application Details

Purity:>95% as determined by SDS-PAGE.

Images

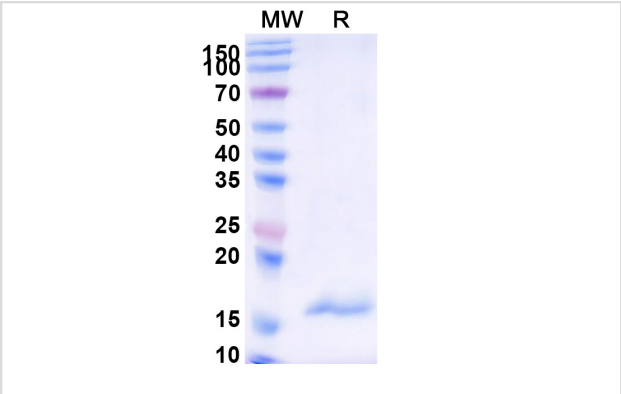

SDS-PAGE for Anti-Sahara scorpion AaH II/Neurotoxin II Nanobody

Note: This product is for in vitro research use only and is not intended for use in humans or animals.