Anti-Mexican scorpion Toxin 2/Cn2 Recombinant Antibody

Catalog No: #V9024

Package Size: #V9024-1 50ug #V9024-2 100ug

Orders: order@signalwayantibody.com
Support: tech@signalwayantibody.com

Description

Product Name	Anti-Mexican scorpion Toxin 2/Cn2 Recombinant Antibody
Host Species	Mouse
Clonality	Monoclonal
Clone No.	ST0031
Isotype	IgG2a
Purification	Protein A/G purified from cell culture supernatant.
Applications	ELISA, SPR
Species Reactivity	Centruroides (Mexican scorpion)
Conjugates	Unconjugated
Target Name	Beta-mammal toxin Cn2, Toxin 2, Toxin II.9.2.2, Centruroides noxius (Mexican scorpion)
Accession No.	P01495
Formulation	0.01M PBS pH 7.4
Storage	Use a manual defrost freezer and avoid repeated freeze-thaw cycles. Store at 4°C short term (1-2 weeks). Store at -20°C 12 months. Store at -80°C long term.

Application Details

Purity:>95% as determined by SDS-PAGE.

Images

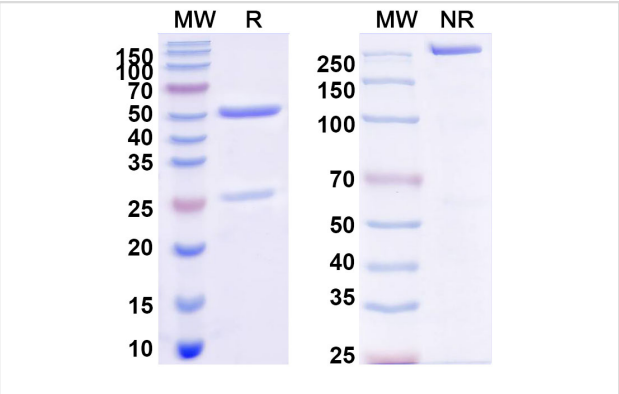

SDS-PAGE for Anti-Mexican scorpion Toxin 2/Cn2 Antibody

Note: This product is for in vitro research use only and is not intended for use in humans or animals.